

GRESHAM AVENUE SANITARY SEWER RELOCATION

DISTRICT 15 LANDLOT: 145
AP# 15693

TOTAL SITE AREA = 1.14 ACRES
DISTURBED AREA = 1.14 ACRES

OWNER / DEVELOPER:

DEKALB COUNTY DEPARTMENT OF
WATERSHED MANAGEMENT
1580 ROADHAVEN DRIVE
STONE MOUNTAIN, GA 30083
770-621-7200

ENGINEER:



HDR Engineering, Inc.
ONE COMPANY | Many Solutions
301 Perimeter Center North - Suite 400 | Atlanta, GA | 30346-2402
Phone: 678-775-4800 | Fax: 678-775-4848

NARRATIVE

THE SITE IS WITHIN DEKALB COUNTY, GEORGIA. THE SITE CONSISTS OF 1.14 ACRES DISTURBED AREA. THE PROPOSED DEVELOPMENT ENTAILS REPLACING EXISTING SEWER PIPES WITH A NEW 16 INCH DIP.

UTILITY DISCLAIMER NOTE:

ALL KNOWN UTILITIES HAVE BEEN SHOWN SCHEMATICALLY ON THE PLANS AND MAY NOT BE SHOWN ACCURATELY HORIZONTALLY OR VERTICALLY. UTILITIES MAY EXIST WHICH ARE NOT SHOWN ON THE PLANS. CONTRACTOR SHALL BE RESPONSIBLE FOR CONTACTING ALL UTILITY COMPANIES HAVING UTILITIES WITHIN OR ADJACENT TO THE WORK AREA. CONTRACTOR SHALL HAVE THE UTILITIES FIELD LOCATED AND COORDINATE WITH UTILITY COMPANIES TO HAVE THEM RELOCATED AND ADAPTED FOR TIE-INS.

ENGINEER'S CERTIFICATION STATEMENT:

With my initials at the line above and my seal and signature below, I, a professional **Engineer, Architect or Landscape Architect** licensed in the **State of Georgia**, hereby certify that I have personally reviewed the attached submittal plans for a land disturbance permit. In my opinion these submittal plans meet all applicable regulations and ordinances of DeKalb County, DeKalb County and other affected parties may rely on this certification.

Signed: *L Russell Pennington* Georgia Registration # 31749
L Russell Pennington, P.E.

Date: 4/14/07

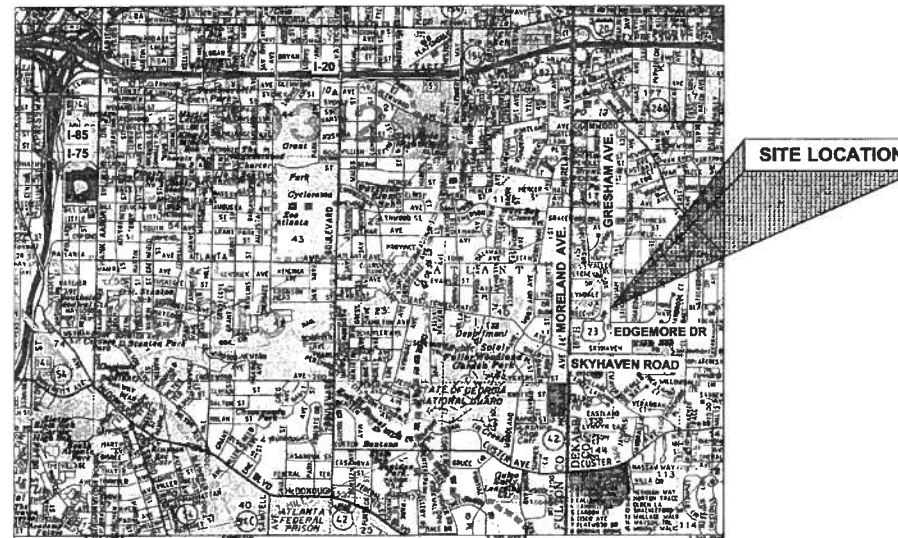

LOCATION MAP

N.T.S.

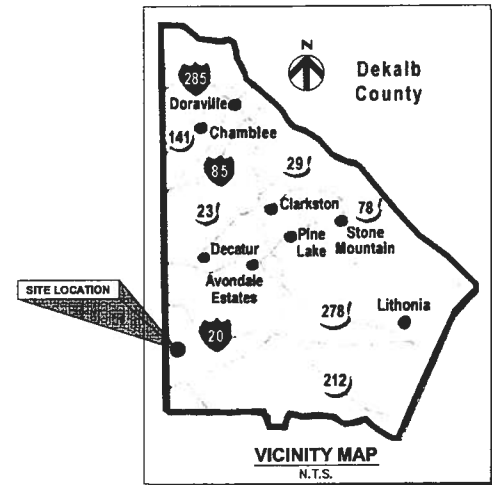

VICINITY MAP
N.T.S.

INDEX OF SHEETS

GENERAL

- 00G-101 COVER SHEET
- 00G-102 GENERAL NOTES & LEGEND

CIVIL

- 00C-200 EROSION & SEDIMENT CONTROL PLAN
- 00C-201 EROSION & SEDIMENT CONTROL PLAN
- 00C-202 EROSION CONTROL NPDES NOTES
- 00C-203 EROSION CONTROL NPDES NOTES
- 00C-203A EROSION CONTROL NPDES NOTES
- 00C-204 EROSION CONTROL DETAILS
- 00C-205 EROSION CONTROL DETAILS
- 00C-301 SANITARY SEWER PLAN & PROFILE
- 00C-302 SANITARY SEWER PLAN & PROFILE
- 00C-303 TREE REMOVAL / PROTECTIONS PLAN
- 00C-401 CONSTRUCTION DETAILS
- 00C-402 CONSTRUCTION DETAILS



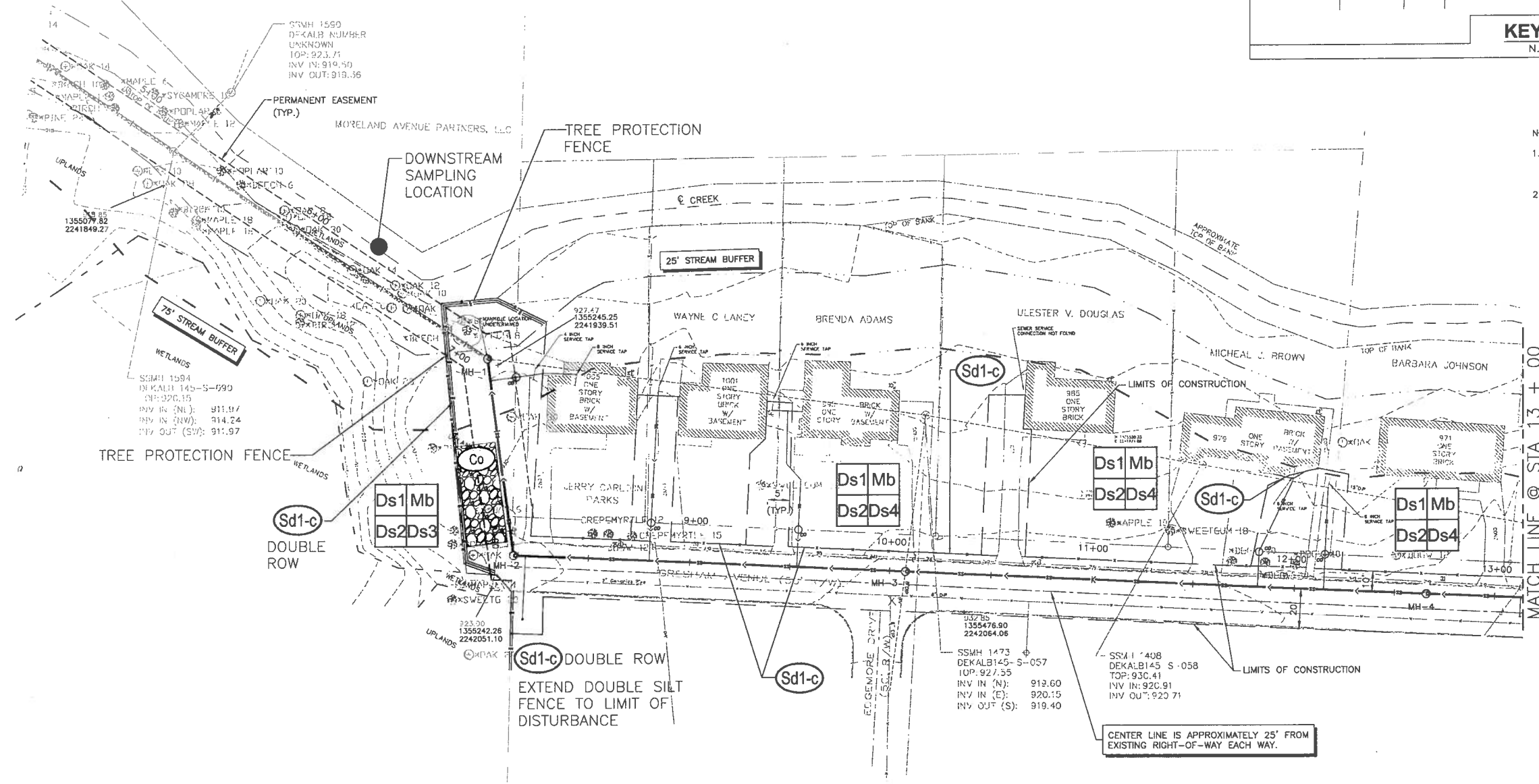
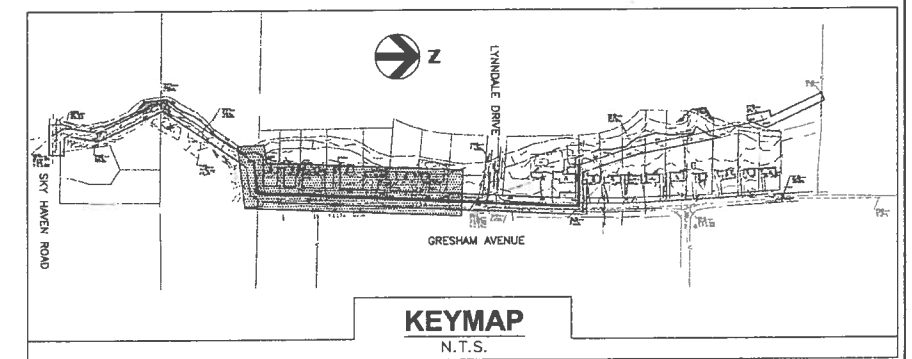
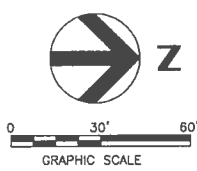

- NOTE:
- Sd2-P SHALL BE INSTALLED ON CURB LINE AT ALL LOCATIONS WHERE EXCAVATION IS UNDER THE CURB TO PREVENT STREET RUNOFF ON RESIDENTIAL PROPERTY.
 - LIMITS OF CONSTRUCTION VARIES AT 25' STREAM BUFFER ENCROACHMENT.

PLAN
SCALE: 1" = 30'

			PROJECT MANAGER: R. PENNINGTON, PE			<p>GRESHAM AVENUE SANITARY SEWER RELOCATION DEKALB COUNTY, GEORGIA</p>	<p>EROSION & SEDIMENT CONTROL PLAN</p>		FILENAME: OOC-200.dwg	SHEET												
			PROJECT ENGINEER: X. ZHU, PE					0" 1" 2"	SCALE: HORZ 1" = 30'	00C-200												
			DRAWN BY: J. FINNEY																			
			CHECKED BY: S. SHEETS, PE																			
			PROJECT NUMBER: 91022																			
	<table border="1" style="width: 100%; border-collapse: collapse;"> <thead> <tr> <th>ISSUE</th> <th>DATE</th> <th>DESCRIPTION</th> </tr> </thead> <tbody> <tr> <td>D</td> <td>04/02/09</td> <td>PER COUNTY REVIEW COMMENTS</td> </tr> <tr> <td>C</td> <td>11/26/08</td> <td>ISSUED FOR CONSTRUCTION</td> </tr> <tr> <td>B</td> <td>11/14/08</td> <td>90% REVIEW PACKAGE</td> </tr> <tr> <td>A</td> <td>10/24/08</td> <td>60% REVIEW PACKAGE</td> </tr> </tbody> </table>	ISSUE	DATE	DESCRIPTION	D	04/02/09	PER COUNTY REVIEW COMMENTS	C	11/26/08	ISSUED FOR CONSTRUCTION	B	11/14/08	90% REVIEW PACKAGE	A	10/24/08	60% REVIEW PACKAGE						
ISSUE	DATE	DESCRIPTION																				
D	04/02/09	PER COUNTY REVIEW COMMENTS																				
C	11/26/08	ISSUED FOR CONSTRUCTION																				
B	11/14/08	90% REVIEW PACKAGE																				
A	10/24/08	60% REVIEW PACKAGE																				

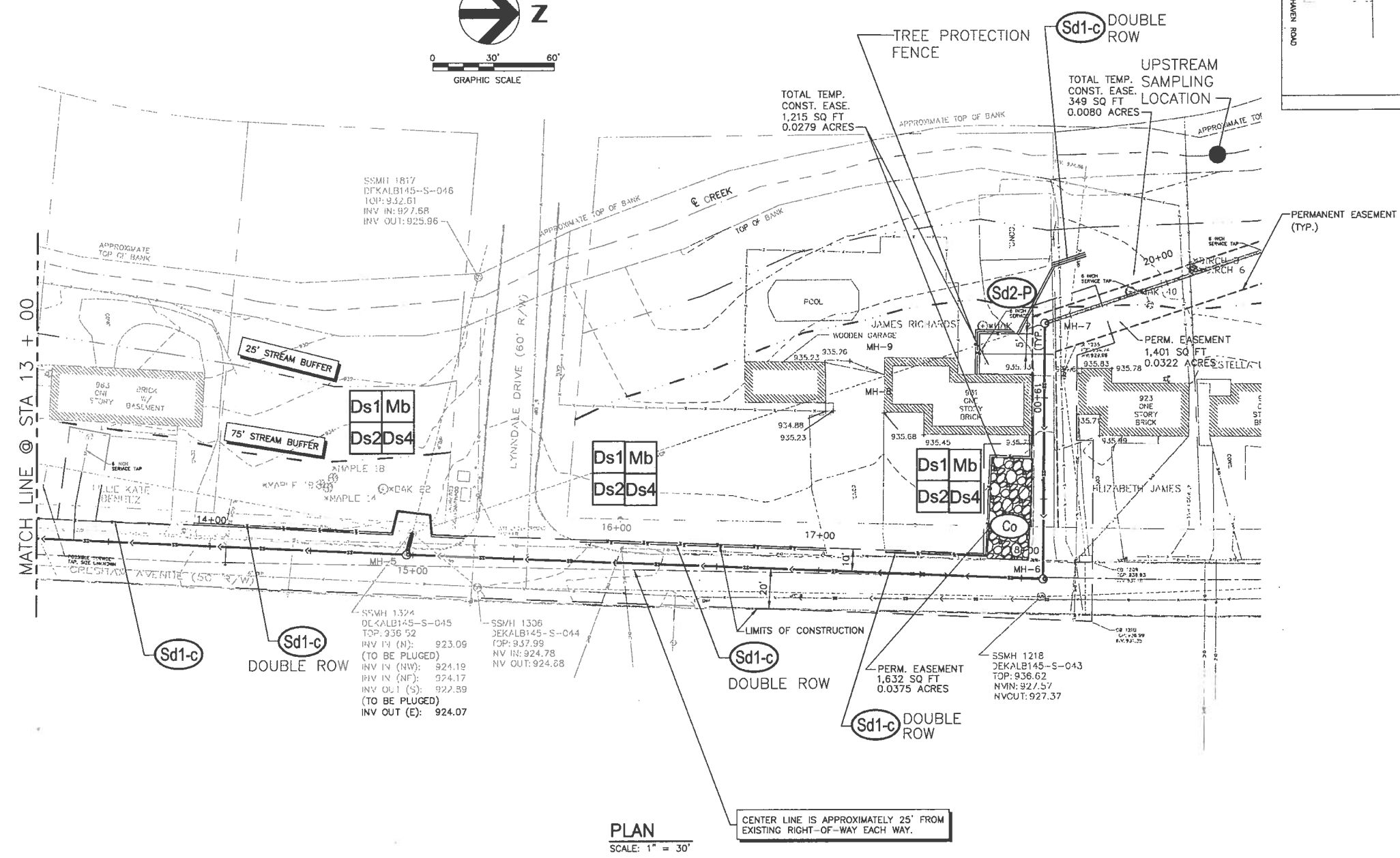
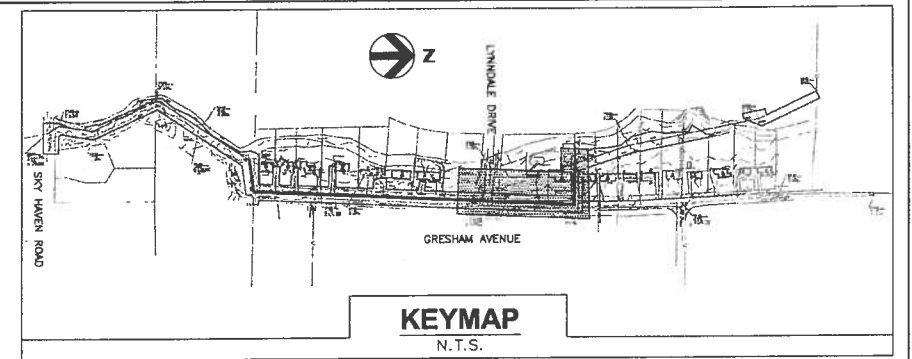
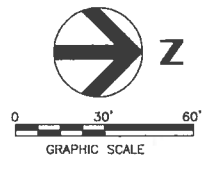

- NOTE:
- Sd2-P SHALL BE INSTALLED ON CURB LINE AT ALL LOCATIONS WHERE EXCAVATION IS UNDER THE CURB TO PREVENT STREET RUNOFF ON RESIDENTIAL PROPERTY.
 - LIMITS OF CONSTRUCTION VARIES AT 25' STREAM BUFFER ENCROACHMENT.

PLAN
SCALE: 1" = 30'



ISSUE	DATE	DESCRIPTION
E	04/02/09	PER COUNTY REVIEW COMMENTS
D	03/03/09	REVISED PER COUNTY COMMENTS
C	11/26/08	ISSUED FOR CONSTRUCTION
B	11/14/08	90% REVIEW PACKAGE
A	10/24/08	60% REVIEW PACKAGE

PROJECT MANAGER	R. PENNINGTON, PE
PROJECT ENGINEER	X. ZHU, PE
DRAWN BY:	J. FINNEY
CHECKED BY:	S. SHEETS, PE
PROJECT NUMBER	91022

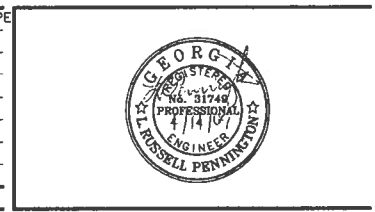

**GRESHAM AVENUE
SANITARY SEWER
RELOCATION**
DEKALB COUNTY, GEORGIA

EROSION & SEDIMENT CONTROL PLAN

0 1" 2"

FILENAME: OOC-201.dwg
SCALE: HORZ 1" = 30'

SHEET
00C-201